NDSU Student Wellness

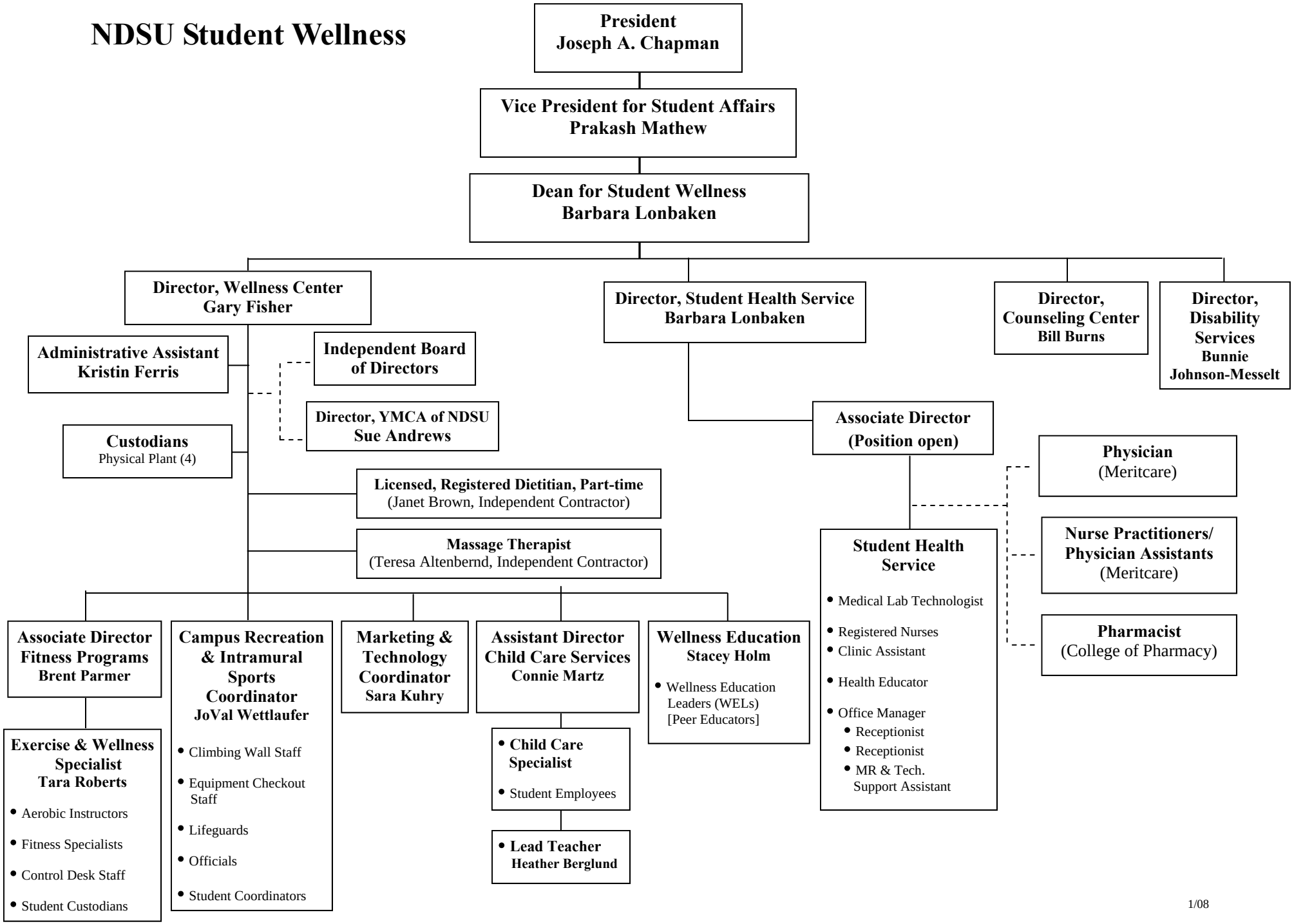

1/08